Electric Guitar

1 Overture

Josh Robins

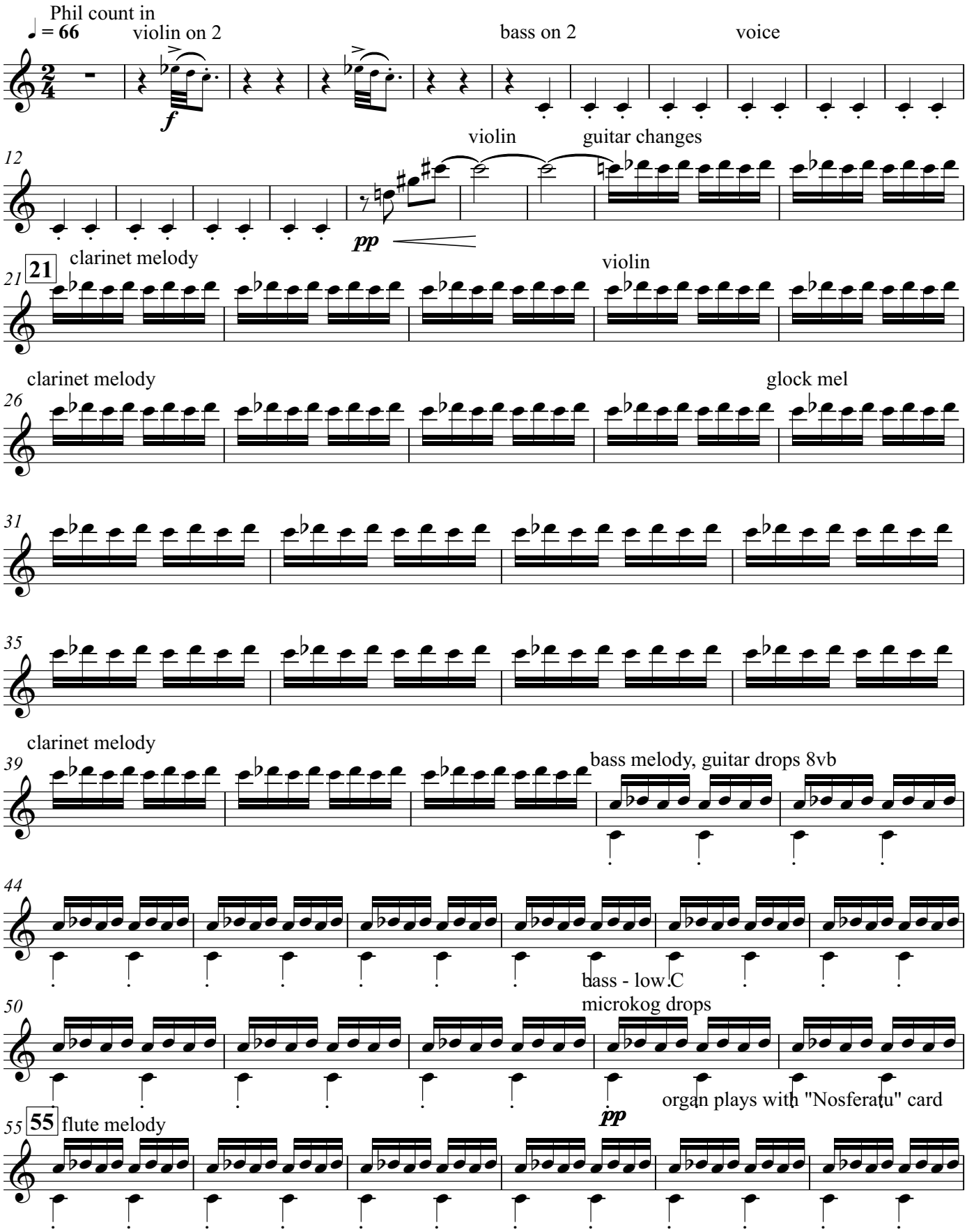

V.S.

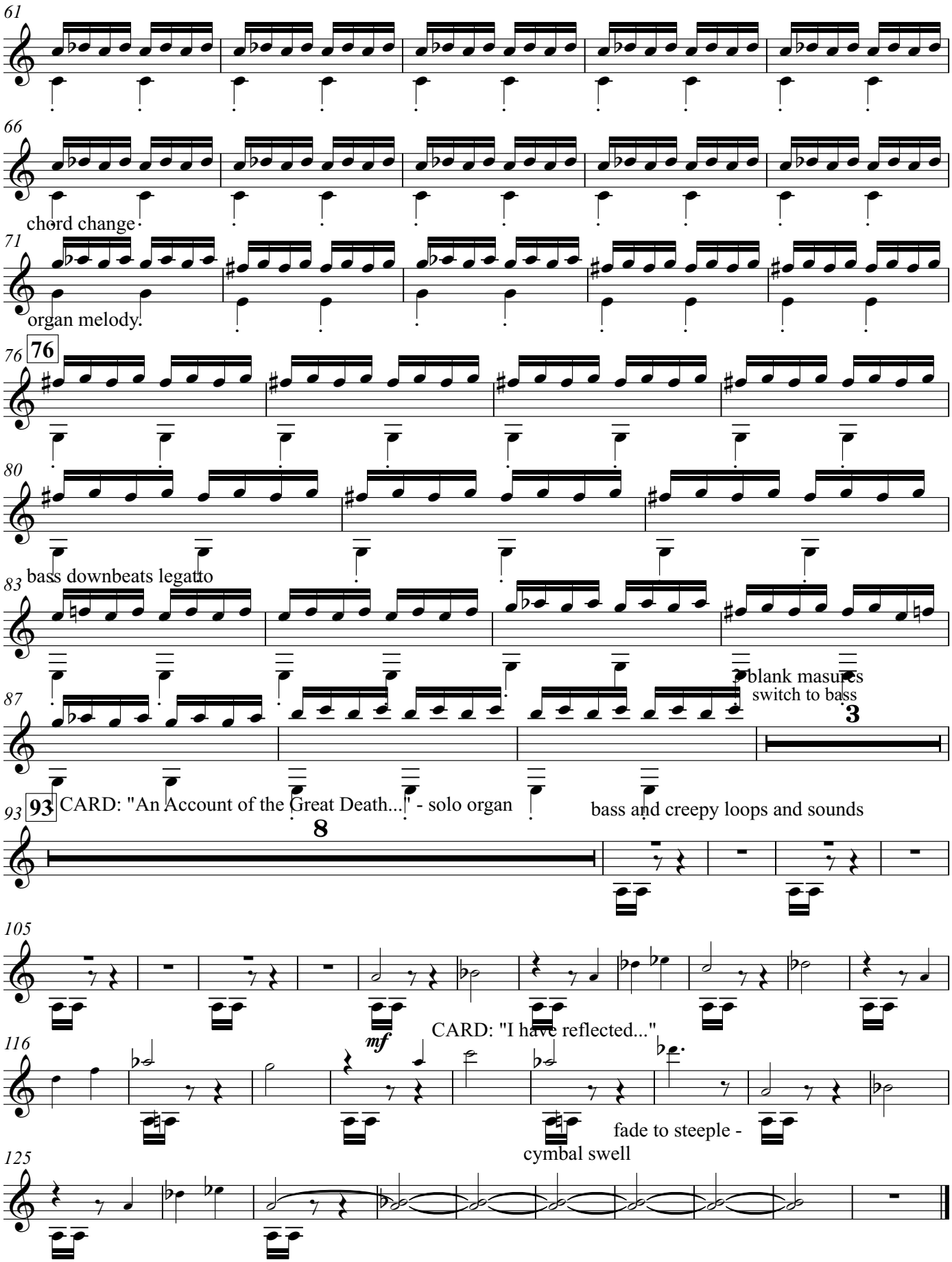
61
66
chord change
71
organ melody.
76
76
80
83
bass downbeats legatto
87
blank masures
switch to bass
3
93
93
CARD: "An Account of the Great Death..." - solo organ
8
bass and creepy loops and sounds
105
116
mf
CARD: "I have reflected..."
fade to steeple -
cymbal swell
125